

SUMMER 2015! DISCOVER SCIENCE JULY 6-10 (5-DAYS)



Kaitlin Fielder, Instructor, is a Science Teacher at Elizabethtown-Lewis Central. She has a Bachelor of Arts in Environmental Science and a Master of Science Degree in Earth Science Education. She has taught a large variety of classes which include Earth Science, Physical Science, Physics, Environmental Science and Forensics. She is a member of Omicron Delta National Honor Society and STANYS. In 2009, she was awarded the New Science Teacher of the Year award from STANYS.

Eydon Thomashow, Assistant, is a certified tutor of students in physics and math. She is majoring in astrophysics at Oberlin College, in Ohio.

This is the summer to discover the principles of energy. The 2015 curriculum investigates: Why does a siren change pitch? Explore what makes white light so colorful. How big is an energy wave? What's behind the power of a laser beam? How high can a rocket really fly? Learn to crash-land a space shuttle safely. Find out *why!* Find out *how!*

Classes meet Mon-Friday, on the 2nd Fl, at Tahawus. (8 students per class. First come, first served!) **Registration/ reservation: \$25 by 6/15. Tuition Balance \$65 by 7/2.**

Information 646-734-7151, or download materials from the **WHAT'S NEXT** page, www.TahawusCenter.org

SCIENCE AT THE CENTER

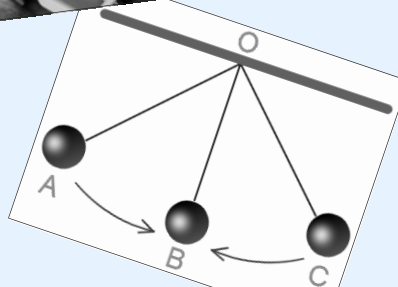

JUNE—AUGUST ACTIVITIES

BALLET BASICS & CREATIVE MOVEMENT

WOMEN'S WORKSHOP, JUNE 27

ART EXHIBITS, POETRY

SWING DANCE

ASF FILMS

YOGA



TAHAWUS CENTER 2015

SUMMER STEM LAB

5-DAYS. FEE \$90

July 6-10, Monday—Friday
Five 1.5-hour Labs of Discovery

Two Levels: Circle one;
8-10yrs, 9-10:30am
11-12+yrs, 11am -12:30pm

Parent/Adult _____

Student(s) _____

Age of student/ School _____

Address _____

Phone _____

Email _____

Are you a 2015 Tahawus Member? If yes, subtract 10% from any 2015 class fee. If you want to become a Member, call for the Membership brochure or download from www.TahawusCenter.org

My **check of** _____ is enclosed. Make payable to Appleby Foundation and note **Tahawus Science**

Please charge my **credit card**
Circle one: AMEX Mastercard Visa

Card # _____

Expiration date: ____/____ Vin # (3 or 4 no. code on card) _____

Print name on card:

Please send information on other Tahawus Center activities:

Creative Movement for Kids Swing Dance for Adults

Art Exhibits Volunteer Something to show or teach

Scholarship aid is available for families with need.
Contact us. 646-734-7151 Tahawus@verizon.net

Cut here and return this form. Keep brochure for important schedule information



Send this portion of form with payment to:
Tahawus Center, PO 984, Au Sable Forks, NY, 12912
518-293-7608; Cell 646-734-7151

THE TAHAWUS CENTER
A PLACE FOR IDEAS—WITH ROOM TO MOVE

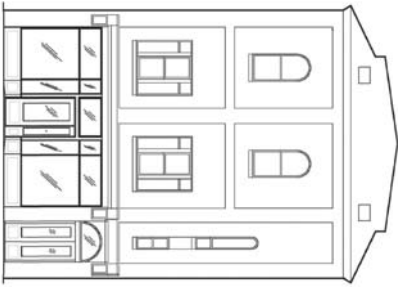

Appleby Foundation, Inc.
579 Broadway 4B
New York, NY 10012

2015 CALENDAR

PRE-REGISTRATION IS REQUIRED

**HOLDING UP HALF THE SKY
A WOMEN'S WORKSHOP**
SATURDAY, JUNE 27, 12:30-8PM

10-CLASS DANCE SERIES, OR SINGLES
JUNE 30, JULY 2, 7, 9, 28, 30
AUG 4, 6, 11, 13, MORNINGS
DANCE BASICS (8-12s)
KIDS CO-MOTION (AGES 3-6)

5-DAY -SCIENCE LAB FOR YOUTH
JULY 6-10, MORNINGS

ADULT SWING DANCE
TWO 3-DAY WORKSHOPS, 7-8:15PM
JULY 8-10 AND AUGUST 10-12

SCHEDULE DEPENDS UPON ENROLLMENT

AND MORE IN THE WORKS
AUGUST ART EXHIBITS—ARTIST TALK
POETRY, SPEAKERS, MUSIC IN-THE-GALLERY
NEW FILM SERIES BY TAHAWUS AT THE HOLLYWOOD!
MONDAY NIGHT AU SABLE FORKS FILMS

TAHAWUS STEERING COMMITTEE

Jaime Atkins
Fred Balzac
Craig Brashear
David Brunner
Chris Buckley
Rhonda Butler
Valerie Daniels
Patti and Bill Dilworth
Steve Engelhart
Robert Farkas
Steven Godlewski

Margaret Horn
Rebecca Kelly
Gilles and Shawn Lamarche
Paul Longenderfer
Cheryl and Mickey Maggy
Janine and Hollans Meads
Sue Pulitzer
Annie Scavo
Andrew Schonbek
Sidney "Jay" Ward III

Cell: 646-734-7151
ApplebyFoundation.org
www.TahawusCenter.org

NYC bus. 212-431-8489
Summer 518-293-7608
Tahawus@verizon.net



Brochure: R-Designs, Appleby 2015

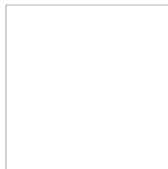

Summer Activities 2015
Membership Discounts Apply

TAHAWUS CENTER

14234 RT 9N, AU SABLE FORKS, NY

DISCOVER STEM AT TAHAWUS

SUMMER SCIENCE 2015



COMMUNITY CULTURE OUTREACH A Place for Ideas—with Room to Move

The Tahawus Center serves residents and visitors of the Ausable River communities. Located next to the bridge on Rt 9N, Main St, 2nd Fl, Au Sable Forks, in the Town of Jay, TLC is 34 minutes from Plattsburgh and Lake Placid

Leadership support for Science is provided by Casella Waste Systems. Additional programming is made possible with support from Ausable Dental Center, Community Bank, Honeybee Community Fund, Puffin Foundation, Stewarts Shops, and with funds from the Decentralization Program, a regrant program of the NY State Council on the Arts with the support of Governor Andrew Cuomo and the NY State Legislature, administered by the North Country Cultural Center for the Arts.